

McKesson text enrollment process from within EnterpriseRX (PCS only)

Step 1

ASK: Would you like to receive a text when your prescription is ready?

Step 2

Go to **Patient Search** in the McKesson EnterpriseRx application and search for the patient.

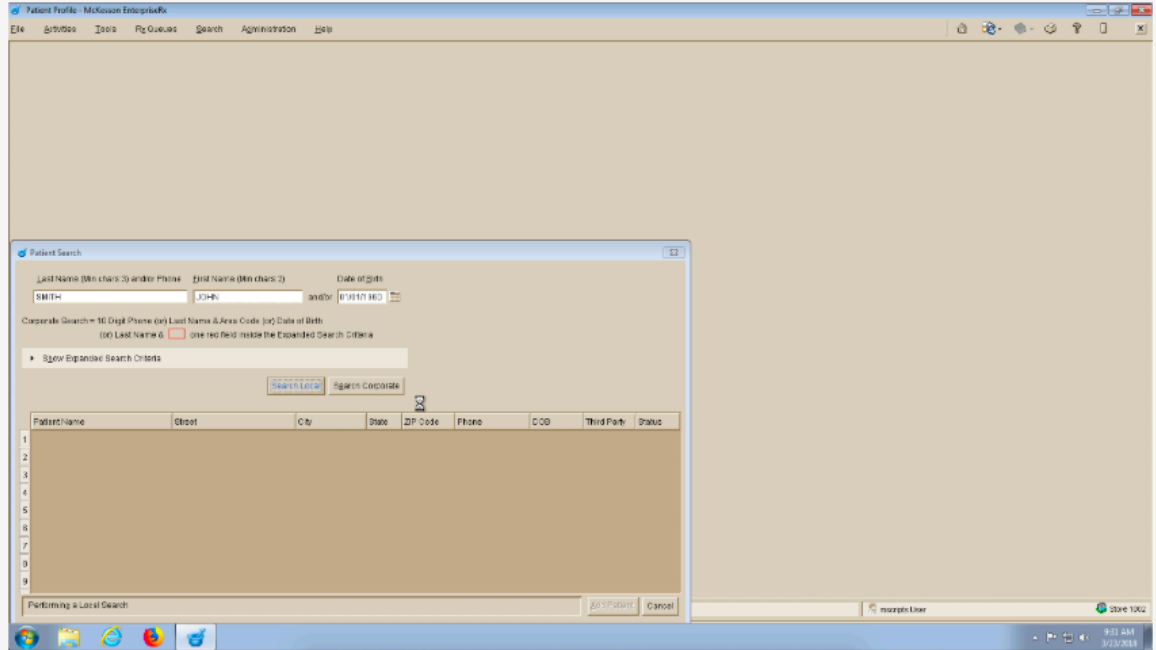

Step 3

In the **Additional Contact Information** section, Select **Cell** in the **Phone Numbers** drop down and enter patient's mobile number to be used for text message.

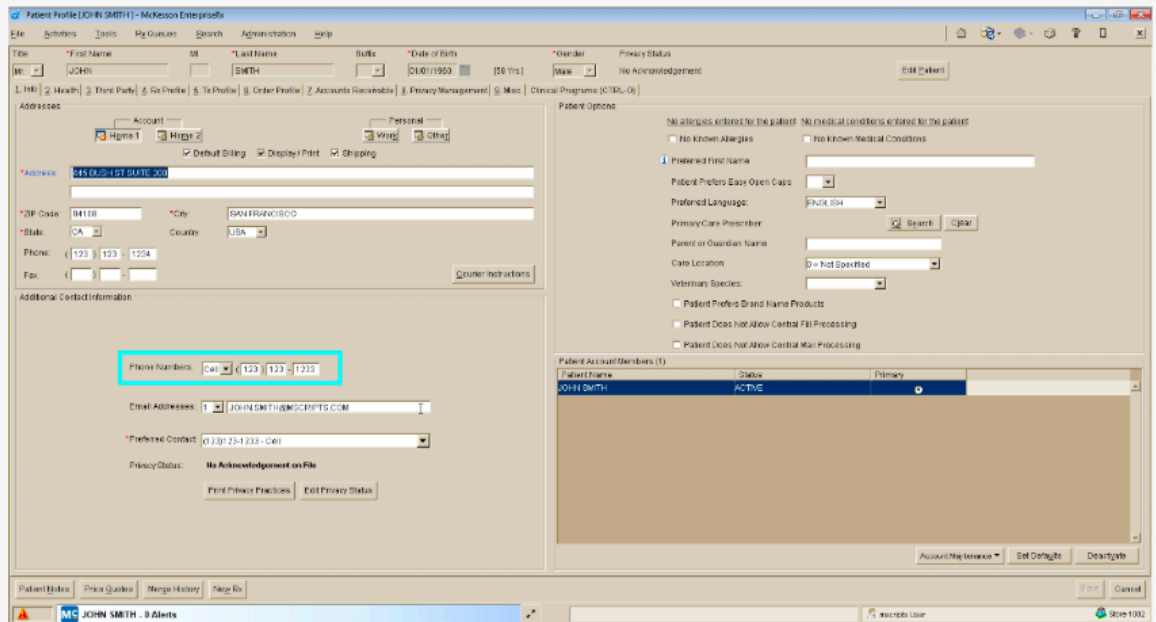

Navigate to the **Clinical Programs** tab.

- Header:** Title (First Name: JOHN, Last Name: SMITH, Date of Birth: 01/01/1900, Gender: Male, Privacy Status: No Acknowledgement).
- Addresses:** Home (445 BRUSH ST SUITE 200), Personal (3 Work, 0 Other).
- ZIP Code:** 94110, **City:** SAN FRANCISCO, **State:** CA, **Country:** USA.
- Phone:** (123) 123-1234, **Fac:** () - () - ()
- Additional Contact Information:** Phone Numbers (Cell: (123) 123-1234), Email Addresses (JOHN.SMITH@SCRIPTS.COM), Preferred Contact (1231-234-233 - Cell), Privacy Status: No Acknowledgement on File.
- Patient Options:** No allergies entered for the patient, No medical conditions entered for the patient, Preferred First Name, Patient Prefers Easy Open Caps, Preferred Language: ENGLISH, Primary Care Physician, Parent or Guardian Name, Care Location: Not Specified, Veterinarian Species, Patient Prefers Brand Name Products, Patient Does Not Allow Central Fill Processing, Patient Does Not Allow Central Mail Processing.
- Patient Account Members (1):** JOHN SMITH, Status: ACTIVE, Primary.

The 'Clinical Programs (CTRL-Q)' tab is highlighted in the navigation bar at the bottom of the window.

Go to the **Program Enrollment** tab.

The main content area displays various clinical values with 'Updated' timestamps:

- A1C mg/dl:** A1C mg/dl (Updated)
- Postprandial Glucose mg/dl:** Postprandial Glucose mg/dl (Updated)
- Fasting Glucose mg/dl:** Fasting Glucose mg/dl (Updated)
- Triglycerides mg/dl:** Triglycerides mg/dl (Updated)
- HDL Cholesterol mg/dl:** HDL Cholesterol mg/dl (Updated)
- LDL Cholesterol mg/dl:** LDL Cholesterol mg/dl (Updated)
- Total Cholesterol mg/dl:** Total Cholesterol mg/dl (Updated)

Below the values, there are tabs for Patient Health Values, Program Enrollment (highlighted), and Program Messages. A filter section allows filtering by Program Name, Field Name, or Value or Received Date, with buttons for Past Month, Past 3 Months, Past 6 Months, Past Year, and All. An Export button is also present.

Step 4

Navigate to the **Clinical Programs** tab.

Step 5

Go to the **Program Enrollment** tab.

Step 8

Once cell number is selected in the Text Message drop down, click on the **Enroll** button. This will trigger mscripts sending the Welcome message to patient.

IMPOTANT: Please don't make any changes in the Notification Setup section. mscripts will automatically configure the settings as needed once text messaging is activated.

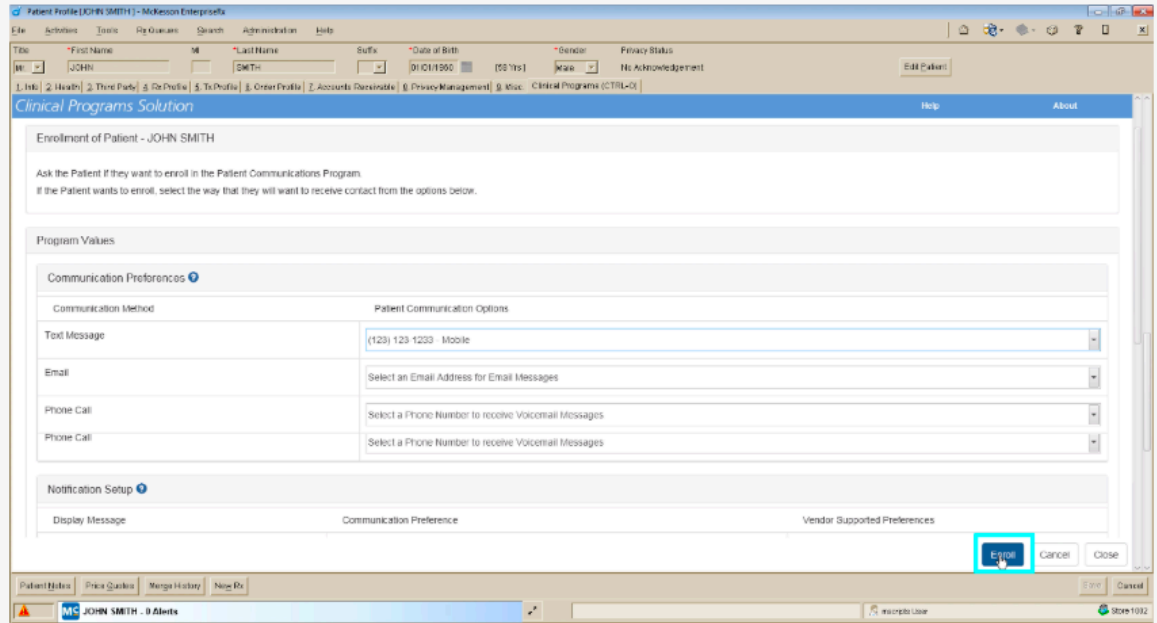

Step 9

You're done! The patient will get a **welcome message** and text messaging will be activated right away. They can stop messaging at any time by replying **STOP**.

